Office of Court Administration
July 2011

Recusal/Disqualification of Muncipal Court Judges
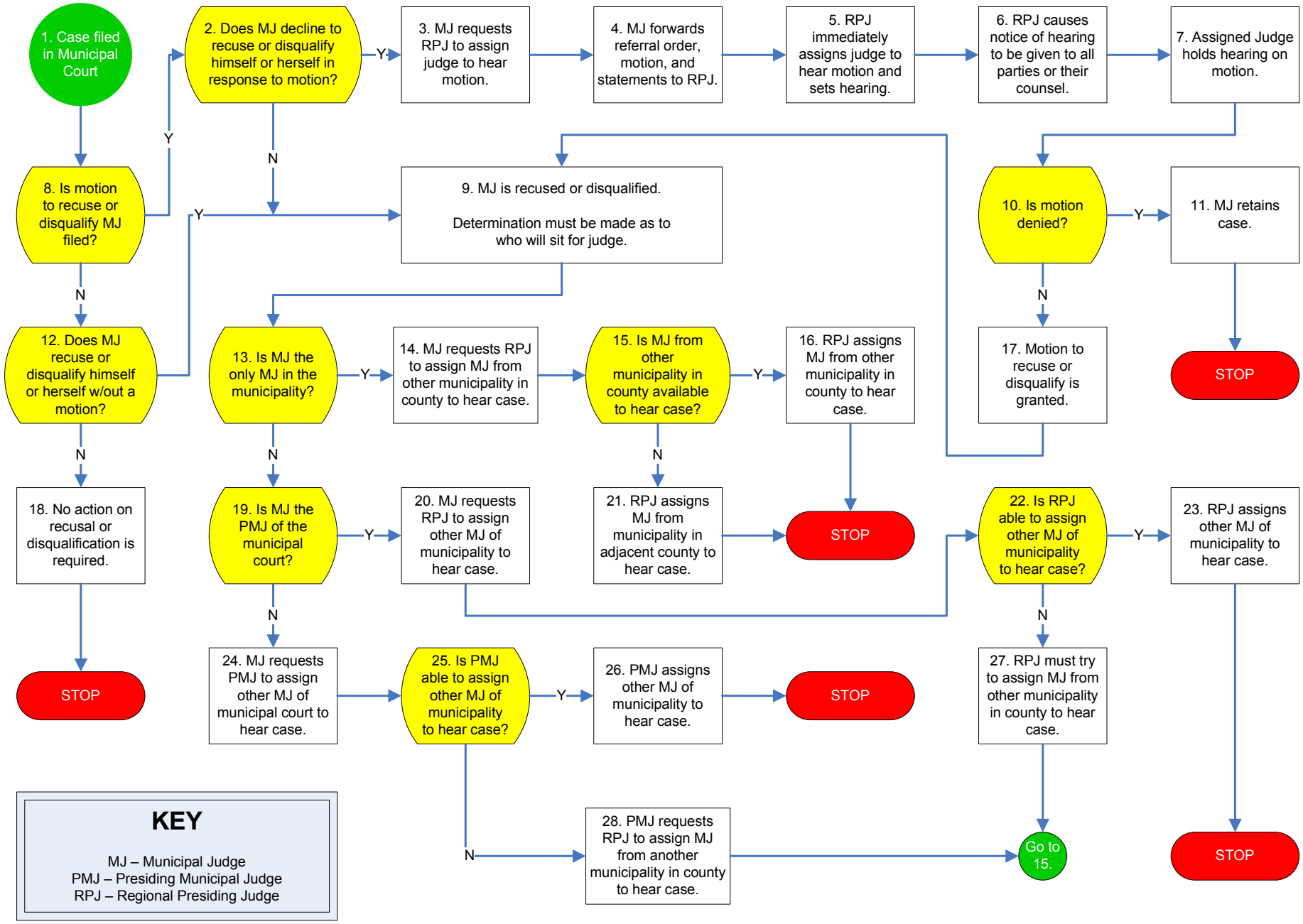
Mena Ramon & Ted Wood